GUNNING

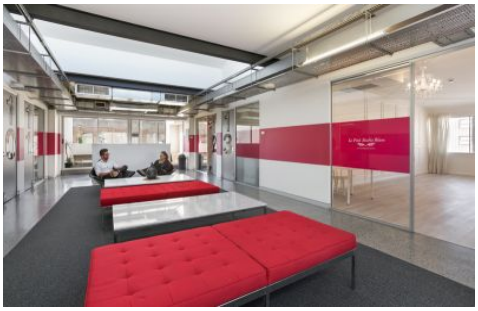

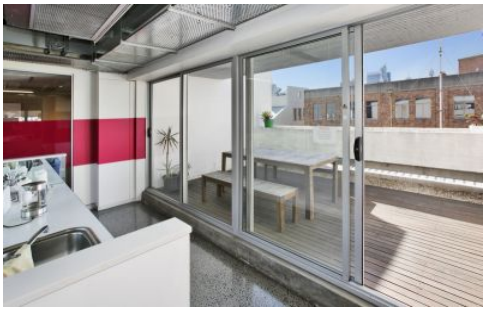

514/35 Buckingham Street Surry Hills NSW

Creative office space with all the desired characteristics of a perfect workplace:

> 28sqm Open Plan (8.2 x 3.4)
> Light and Bright with natural light
> Modern and very presentable
> Timber Floor & high ceilings
> Independent A/C

BUILDING:
> Common kitchenette & toilets
> breakout areas & Terrace
> Near Central station
> Proxy card security system
> Surrounded by shops, cafes & restaurants

For full version visit the website

Type	: Offices
Building Size	: 28 sqm
Land Size	: 28 sqm
View	: https://www.gunningre.com.au/lease/nsw/eastern-suburbs/surry-hills/commercial/offices/5731405

Suite 514, 35 Buckingham Street,
SURRY HILLS

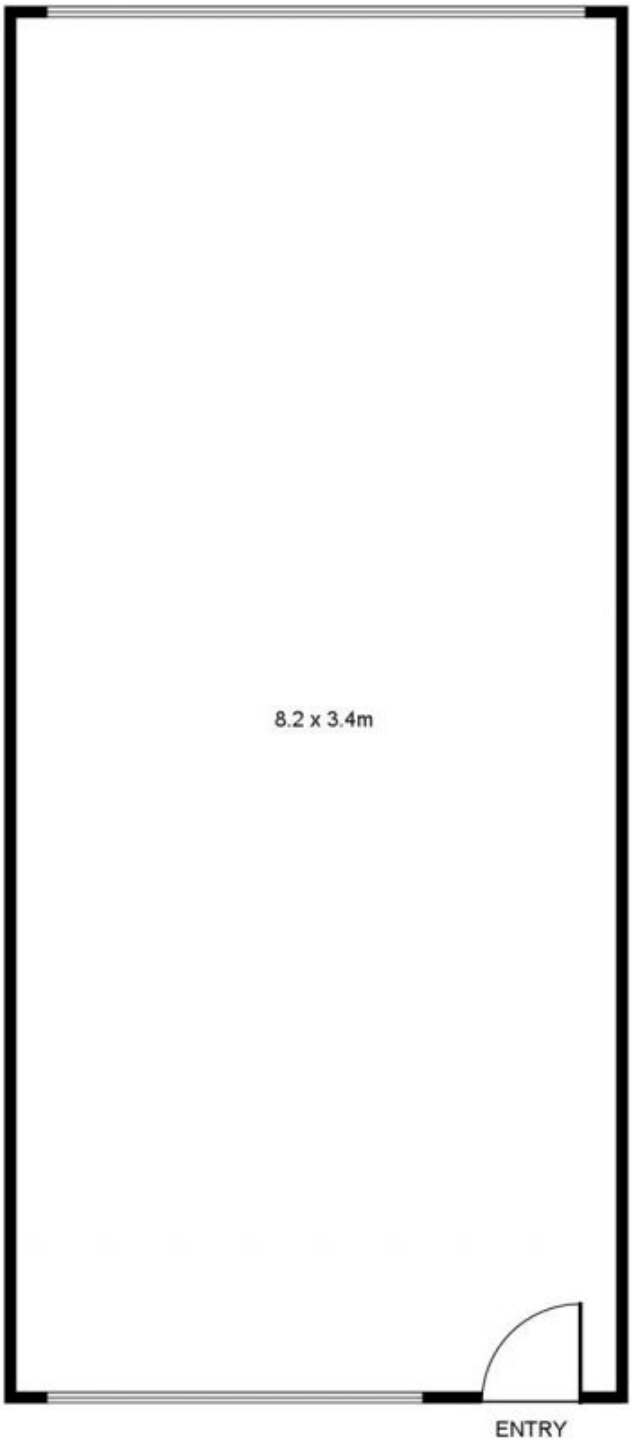

GUNNING

This floor plan is intended as a guide only. Layout dimension are approximate only. No representation or warranties of any nature whatsoever are given or intended. Any person using this information should rely on their own enquiries.