GUNNING

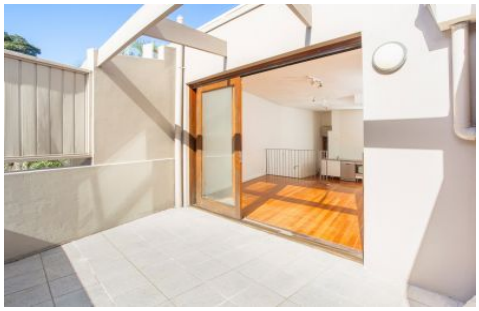

1/2 Farnell Street Surry Hills NSW

Open Living / dining / work area
Entertainment area with balcony
3 separate rooms
Modern kitchen
Bathroom
Air conditioner
Laundry / utility room
Great natural light
Excellent location, close to restaurant, shops & cafes.

Type	:	Offices
Building Size	:	120 sqm
View	:	https://www.gunningre.com.au/lease/nsw/eastern-suburbs/surry-hills/commercial/offices/6008670

Tushar Bakshi
02 9698 0222

Daniel Gunning
02 9698 0222