

GUNNING

OUTLINE INDICATIVE ONLY



Shop 1/11-13 Treacy Street Hurstville NSW

2 🚗

Gunning Real Estate is pleased to present this corner property facing a busy intersection in Hurstville CBD. This is a key intersection that connects between Westfield Hurstville, Hurstville train station, Allawah train station, and two major arterial roads being Forest Rd and Railway Pde.

Currently leased to a printing & signage shop, the property will suit both owner-occupiers and investors looking for an entry-level commercial investment.

The property is centrally located within minutes' walk to Hurstville train station, Westfield and several Council car parks. It is surrounded by 1000+ occupied apartments with more high-rise apartment buildings and a new full size Woolworths under construction nearby.

The property features extensive glass frontage over two

Building Size : 60 sqm
View : <https://www.gunningre.com.au/sale/nsw/st-george/hurstville/commercial/retail/7199588>



William Wu
02 9698 0222

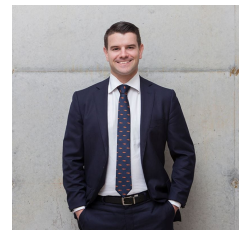

William Gunning
(02) 9310 9207

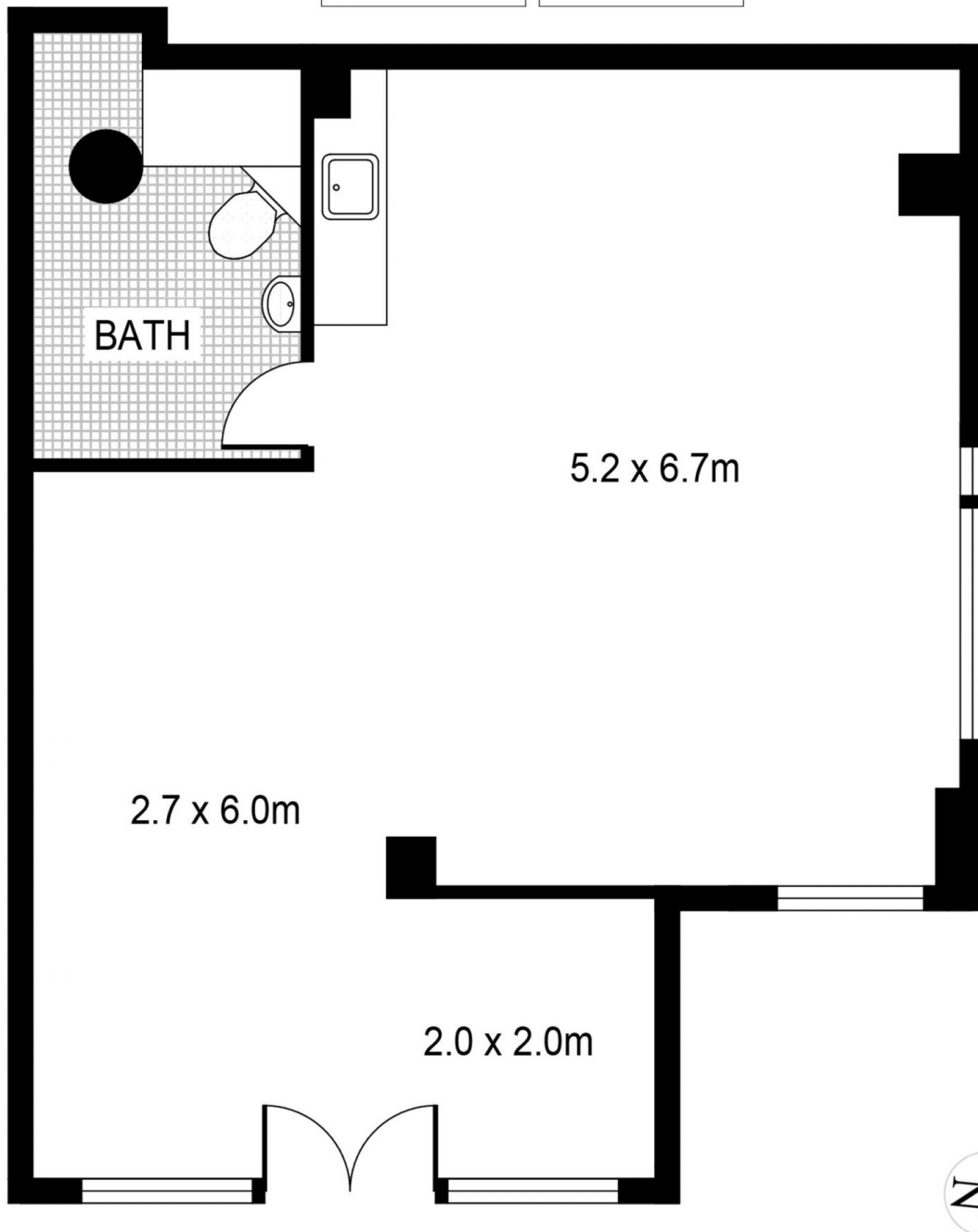
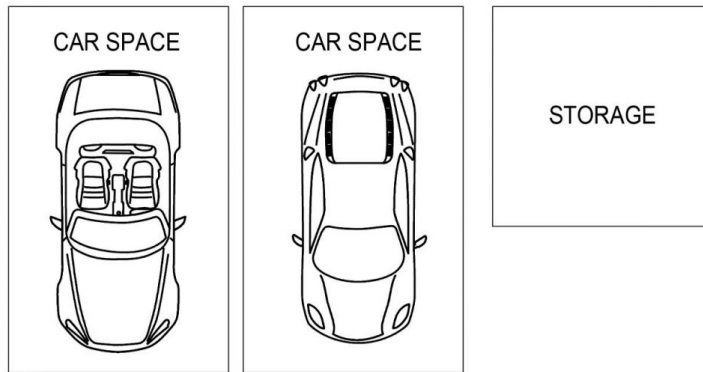

1/11 Treacy Street
HURSTVILLE

GUNNING

PLANS SHOWN ONLY INDICATIVE OF LAYOUT. DIMENSIONS ARE APPROXIMATE.